

Exova  
Key Industrial Park  
Fernside Road  
Willenhall  
West Midlands  
WV13 3YA

T : +44 (0) 1902 722 122  
F : +44 (0) 1902 727 242  
E : [willenhall@exova.com](mailto:willenhall@exova.com)  
W : [www.exova.com](http://www.exova.com)



# PAS 24:2012

## Annex A&B

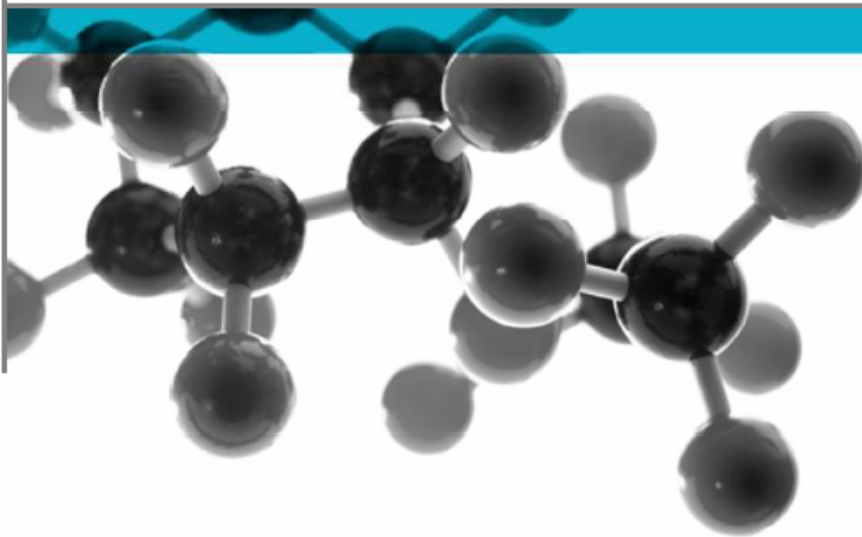

**Test of: 3 Pane Bi Folding Sliding Doorset**

**Enhanced security performance requirements for doorsets**

A Report To:

Debar Ltd

Unit 7 Whitehall Properties, Towngate, Wyke, Bradford, BD12 9JQ

Date: 06/05/2016

Copy: 1

Issue No.: 1

Page 1

Document Reference:  
WIL 358356

Testing  
Advising  
Assuring

Registered Office: Exova (UK) Ltd, Lochend Industrial Estate, Newbridge, Midlothian EH28 8PL United Kingdom. Reg No.SC 70429

This report is issued in accordance with our terms and conditions, a copy of which is available on request.



0621

## AUTHORISATION

Tests performed by: Mark Garfield, Senior Test Engineer

Report issued by: Mark Garfield, Senior Test Engineer

Signed 

Date 06/05/16

For and on behalf of Exova

Report authorised by: Mark West, Door & Window Laboratory Manager

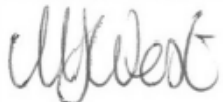
Signed 

Date 06/05/16

For and on behalf of Exova

Report issued: 06 May 2016



## NOTE.

Tests marked "Not UKAS Accredited" are not covered by the Laboratory UKAS accreditation schedule.

The laboratory has tested the product supplied by the client as sampled in accordance with their own requirements

This report shall not be reproduced except in full, (and then only as permitted by copyright laws), without written approval from Exova.

**TEST DETAILS****CLIENT DETAILS**

Company name Debar Ltd  
 Address Unit 7 Whitehall Properties,  
 Towngate,  
 Wyke,  
 Bradford,  
 BD12 9JQ

Contact Phil Sowden

**ORDER DETAILS**

Order number F19957  
 Dated 05/11/15

**SAMPLE DETAILS**

Outer frame 2701mm x 2517mm  
 Opening leaves 859mm x 2406mm  
 Material Aluminium  
 Details of Hardware  
 Hinges Debar  
 Hinge protection N/A  
 Lock Debar  
 Cylinder Yale  
 Handles Hoppe  
 Seals Debar

**TEST DETAILS**

Test specification PAS 24:2012  
 Full test Yes  
 Test to clauses

Sample received 13/11/15  
 Test started 17/11/15  
 Test completed 04/02/16

Special Test  
 requirements

Other reports to be  
 used in conjunction  
 with this report Exova BM Trada report : BMT/MTP/F15279